FINGERING CHART FOR THE FLABIOL

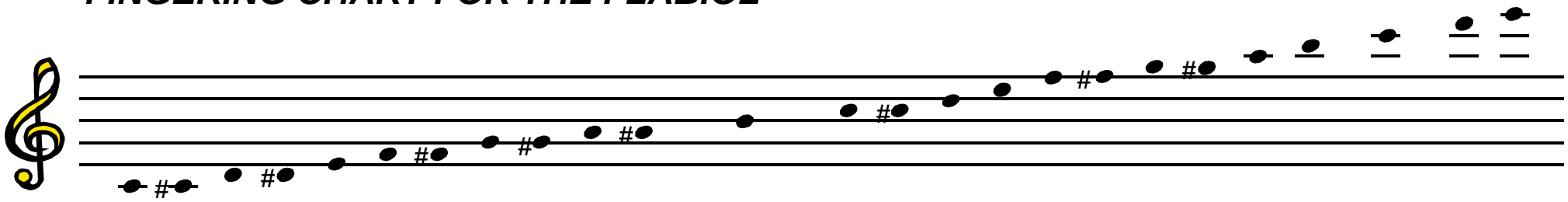

	C	C#	D	D#	E	F	F#	G	G#	A	A#	B	C	C#	D	E	F	F#	G	G#	A	B	C	D	E
BACK HOLE THUMB FINGER	●	●	●	●	●	●	●	●	●	●	●	●	●	●	○	○	○	⊘	⊘	⊘	⊘	⊘	●	⊘	⊘
LEFT HAND	●	●	●	●	●	●	●	●	●	●	○	○	○	○	○	○	●	●	●	●	●	●	○	●	○
	●	●	●	●	●	●	●	●	○	○	●	●	●	●	○	○	○	●	●	●	○	○	●	○	○
	●	●	●	●	●	●	⊘	○	●	○	●	○	●	●	●	●	●	⊘	○	⊘	○	●	●	●	●
BACK HOLE LITTLE FINGER	●	●	●	●	●	○	○	○	●	○	●	○	○	●	●	●	●	○	○	○	○	●	●	○	○	●
RIGHT HAND	●	●	●	●	○	○	○	○	○	○	○	○	○	○	○	○	○	○	○	○	○	○	○	○	○
	●	●	●	○	○	○	○	○	○	○	○	○	○	○	○	○	○	○	○	○	○	○	○	○	○
BACK HOLE THUMB FINGER	●	⊘	○	○	○	○	○	○	○	○	○	○	○	○	○	○	○	○	○	○	○	○	○	○	○

● Cover hole ⊘ Half hole

SANS Luthier Traditional Oboes